

GEORGE T. DUNHAM
SURVEYING & SUBDIVISION
DELAVER, WISCONSIN

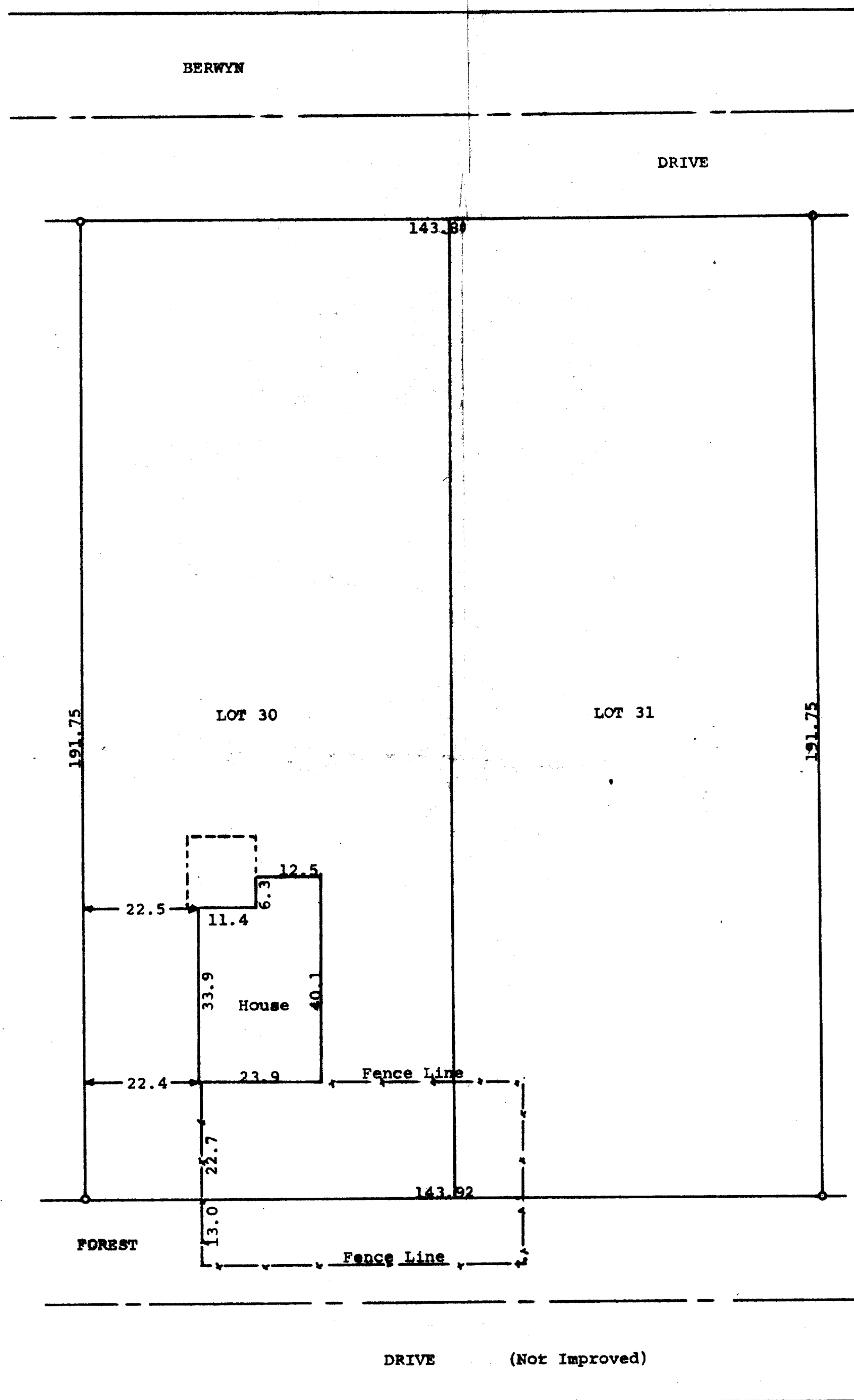

Scale - 1" = 20'
o = Iron Pipe

STATE OF WISCONSIN) SS
COUNTY OF WALWORTH)

I, George T. Dunham, Surveyor, certify that I have surveyed the property described as follows,
Lots 30 and 31 in Glenwood Terrace, a subdivision located in Section 23, T 1 N, R 16 E, Village of Fontana, Walworth County, Wisconsin,
and that the above plat is an accurate survey and a true representation thereof and correctly shows the exterior boundary lines and location of buildings on said property and the correct measurements thereof.
September 11, 1973

George T. Dunham
George T. Dunham, Surveyor

